

HUECK-TEC for Windows Complete software for the metalworker

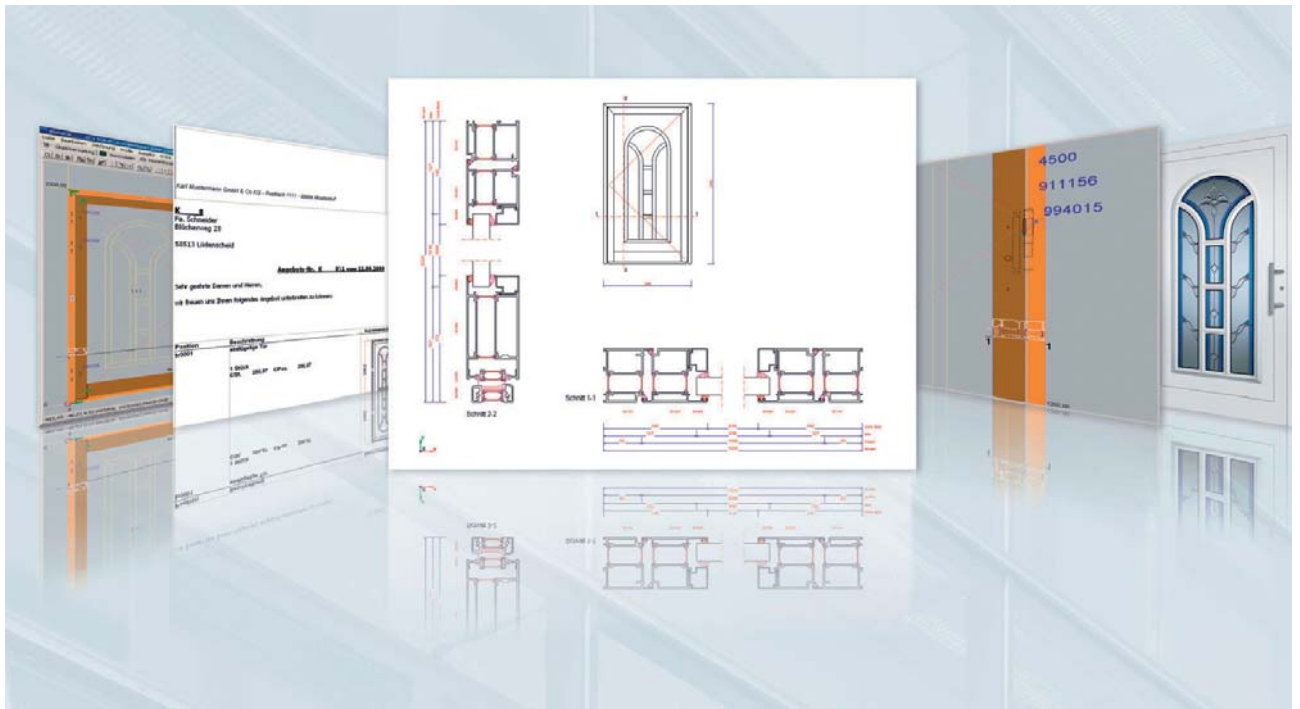

Calculation, offering

Construction

Drawings generation

Viewing fittings and works

Minimization

Customer- and job-management

Online-order

Invoicing

CNC machining

HUECK-CAD

Commission agreement

Customer- and job-management

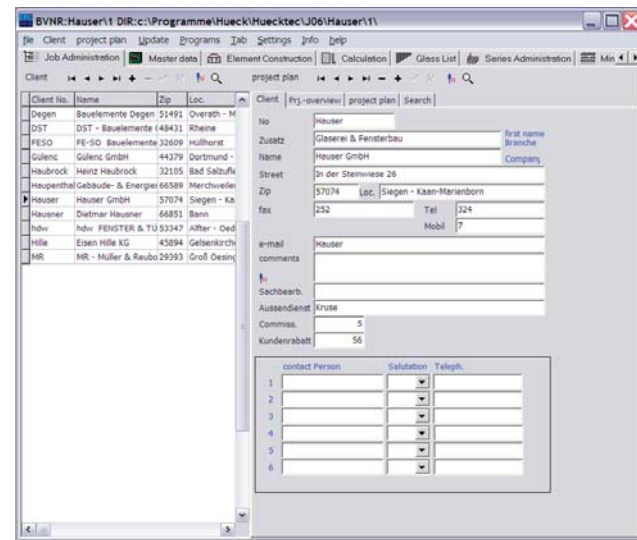

Management of customers

Management of jobs

Association of multiple jobs with one customer

Backup and restore of job folders

Document management

Masterdata

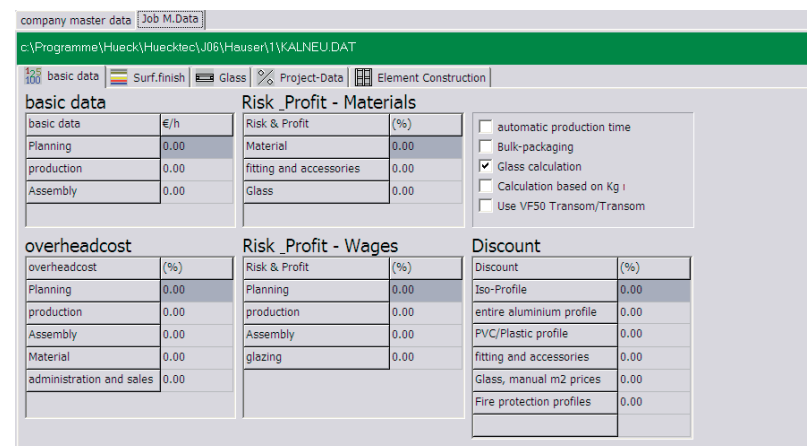

Company- and job related masterdata for the calculation

Overhead cost, wages, production time, discount etc.

Pre-definition of glazing and surfaces

Job data

Company-, job- and series-related masterdata for the construction

- Profiles, profile-joints
- Gaskets
- Brackets, glass-support
- Fittings
- Glazing
- Fire-protection accessories
- Minimum accessory with user-created accessory-sets
- Wall-connections
- CNC

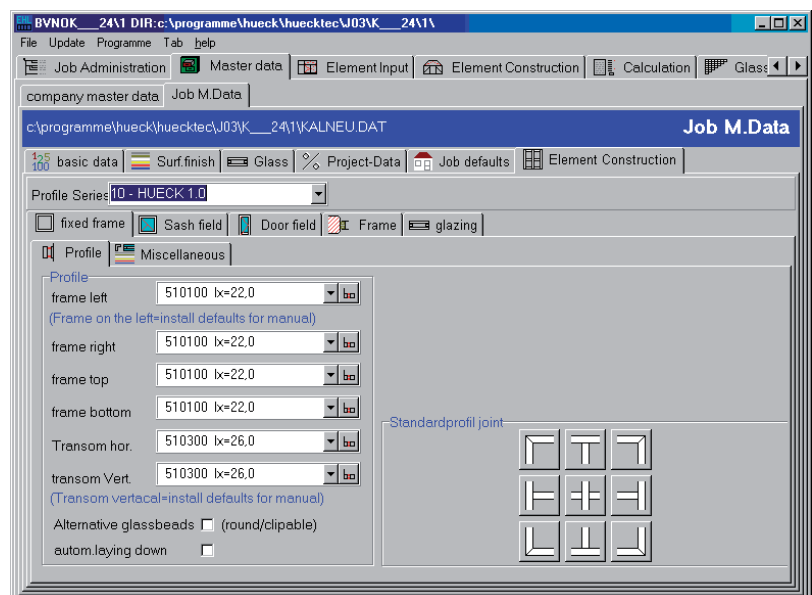

Element construction

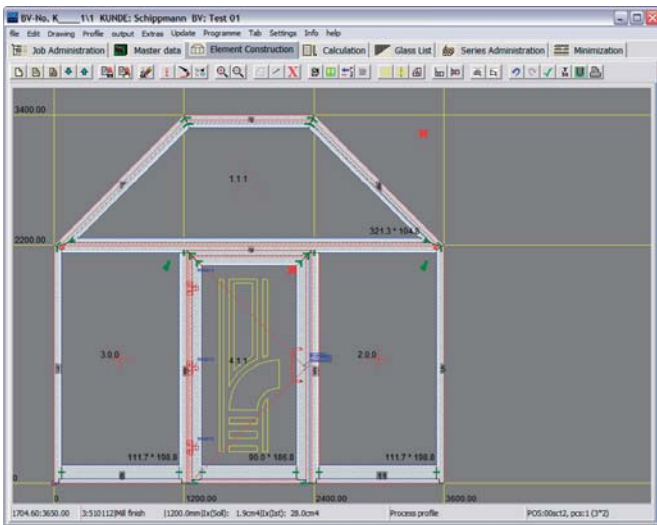

Construction of straight and sloped elements

Setting and deleting of frames and transoms

Moving of edges and profiles

Simple changing of marked fields, profiles and joints

Input of field-divisions with different methods:

absolut

using existing axis

with equal glass dimensions

with equal axis

in double-wing elements separated for both sashes

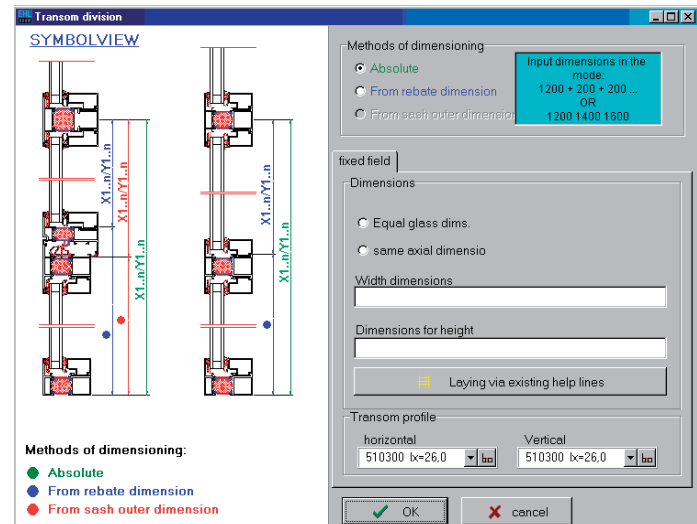

Checking of data during the construction

Corner- and t-brackets

Fittings, handles and application-ranges

Minimum accessory

min/max glass-dimensions

Remaining equal glass dimensions

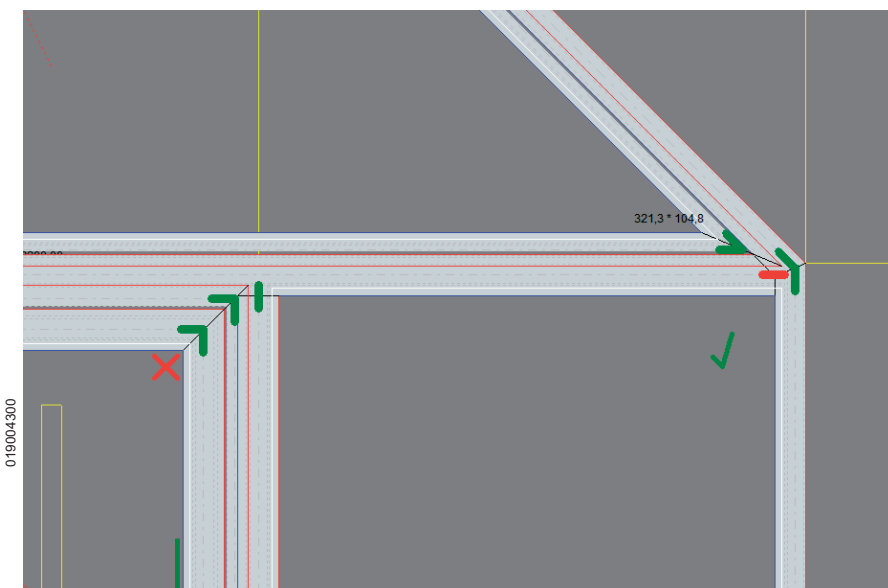

Element construction

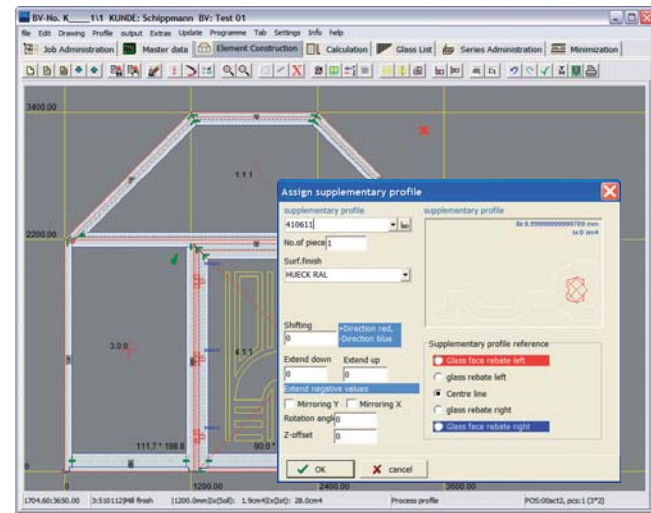

Scaling of elements

More than one element in one position

Setting of supplementary profiles

Viewing fittings and works

U-value-calculation

CE-qualification

In curtain walls:

Construction in multiple levels

Insert-elements of multiple series with the masterdata of the insert-elements' series

Different joint formation on transom resp. cover cap level

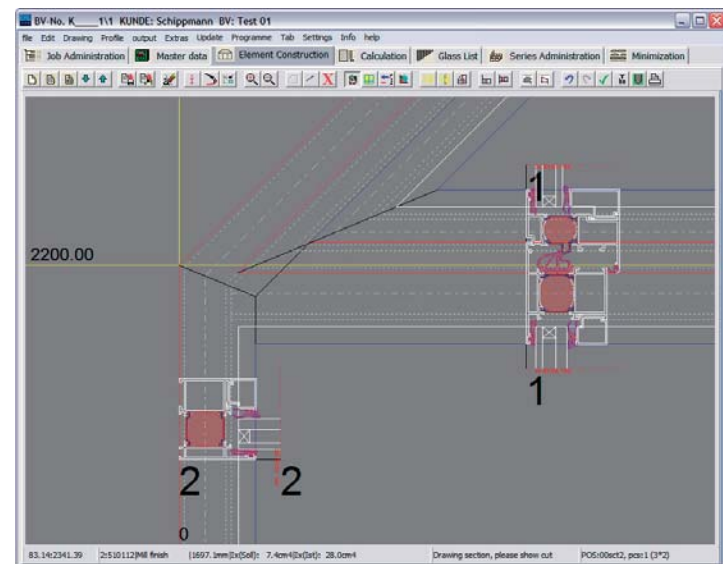
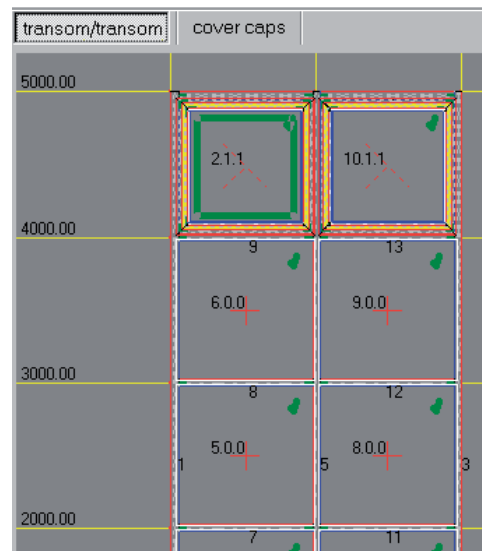

Changing of dimensions and section drawing while construction

Moving of single profile-joints with automatic rebuild of all adjoining fields and profiles

Undo until the first step of construction

Element construction

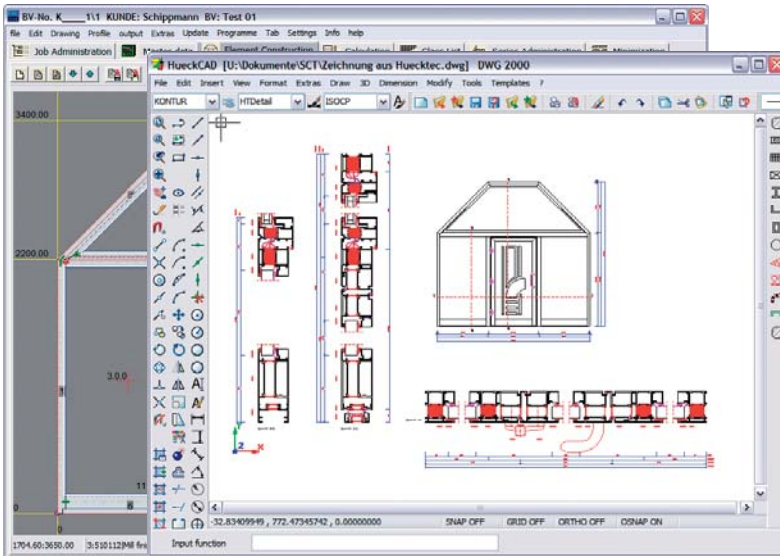

Handover of drawings to HUECK-CAD and other CAD-systems

Extensive configuration options for the generation of drawings

Viewing of fillings

Creation of layouts

Direkt printing of drawings

Calculation

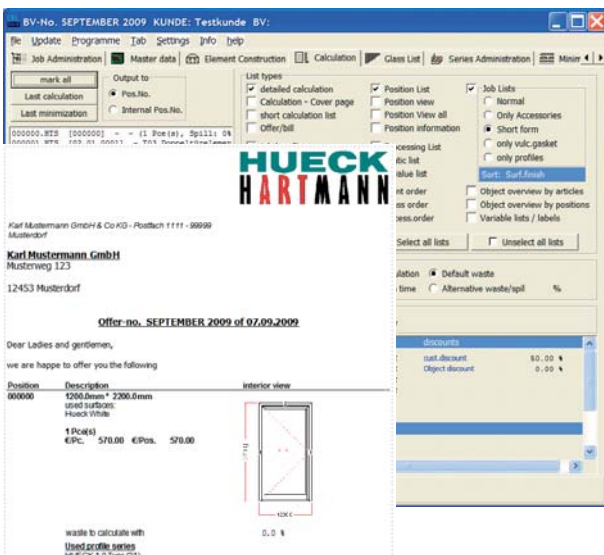

Output of lists on screen and/or printer

Lists of calculation

Offers, invoiced, job-handling

Multiple lists with technical information

Glazing lists

Job lists

U-value-calculation

CE-qualification

Alternate surfaces

Calculation of production times and bulk articles

Minimization

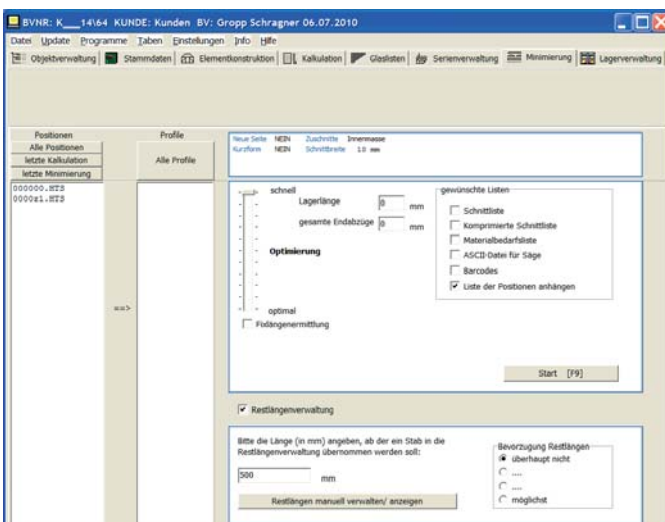

Profile minimization

Fix length calculation

Cutting lists

Calculation of profile requirements

Ascii files for saws

Multiple configuration options

021004500

Glaskalkulation

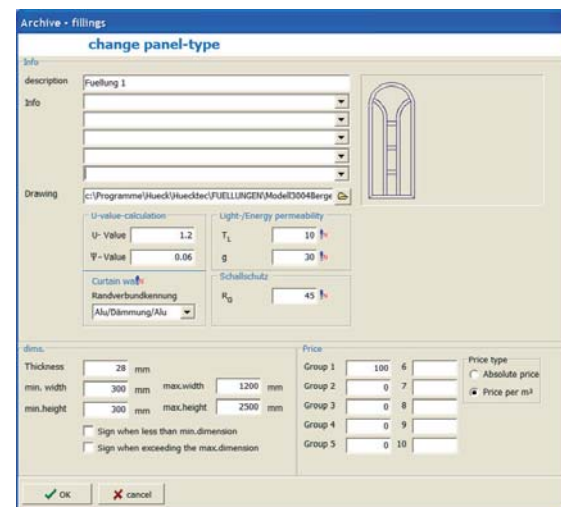

Masterdata for the calculation

Price-tables

Prices per m²

Special glazing

Fillings with graphics

Online-order

Ordering of HUECK-Articles via eMail

Automatic generation of orders in the HUECK ordering system

Editing of the order in the texteditor

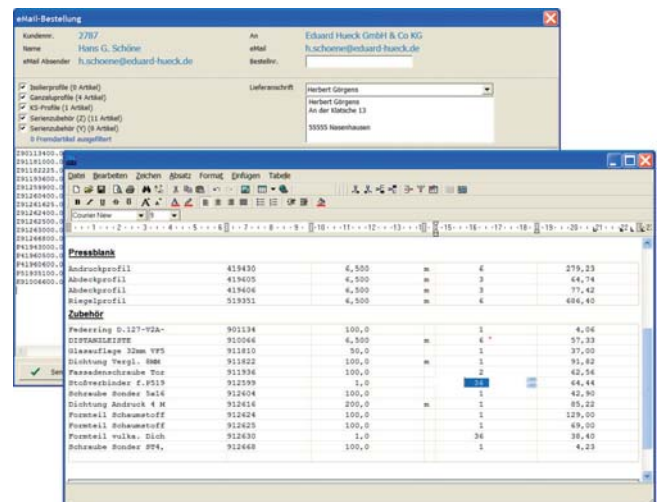

Series administration

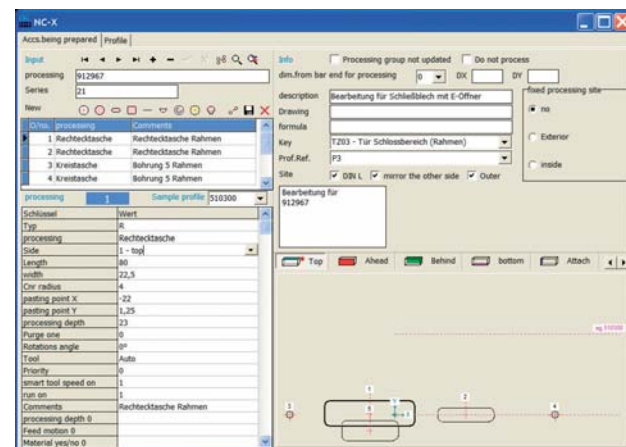

Creating and modifying of user-series

Profiles

Accessories

Fitting

Glazing tables

Door accessories

CNC works

022004600

HUECK-CAD

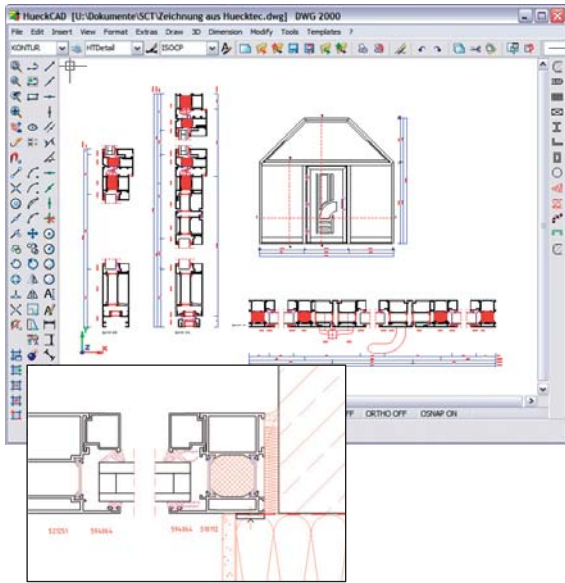

All common CAD functions

Real dimensioning, layer structures, blocks

Multiple file-formats including DWG, DXF, DGN and A11

Additional metalwork-specific macro-functions:

- Concrete
- Tubes
- L-shaped bars
- Foils and dams
- Steel beam database

Viewing of

- CNC works
- Fittings
- Wall-connections

CNC machining

Works for fittings, profiles and joints

supported machines :

Elumatec, BJM and others

Control

via NC-X interface

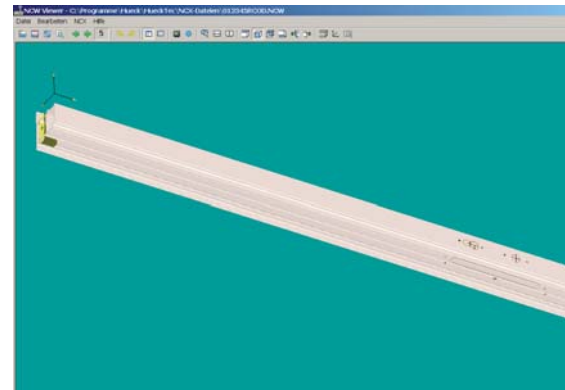

Commission agreement

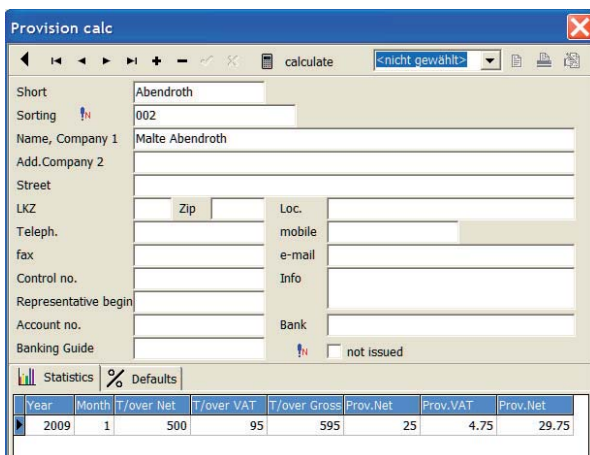

Monthly sales representative-related calculation of commission agreements

Graduated commission sets

Yearly statistics

023004700

HUECK-TEC for Windows **Complete software for the metalworker**

Is created for use ...

- on every modern PC-system
(recommended 2 Ghz or more)
- with 32 / 64 bit windows-operating-systems
(recommended Windows 2000, XP, VISTA, 7)

is available in different languages ...

can be used on unlimited count of computers in your company ...

- buy one, use multiple

From

To

EDUARD HUECK GMBH & CO.KG
- Depmt. D-TS -
P.O. 1868
D 58505 Lüdenscheid

Order

We would like to order the following HUECK-TEC Software modules :

	Buying price	Rent/Month
HUECK-TEC Calculation/Positionlist	<input type="checkbox"/> € 1.535,--	<input type="checkbox"/> € 44,--
HUECK-TEC Minimization	<input type="checkbox"/> € 256,--	<input type="checkbox"/> € 7,--
HUECK-TEC Glasscalculation	<input type="checkbox"/> € 205,--	<input type="checkbox"/> € 6,--
HUECK-TEC Stockmanagement	<input type="checkbox"/> € 358,--	<input type="checkbox"/> € 8,--
HUECK-TEC Series administration	<input type="checkbox"/> € 614,--	<input type="checkbox"/> € 11,--
HUECK-TEC Manufacturing time	<input type="checkbox"/> € 77,--	<input type="checkbox"/> € 3,--
HUECK-TEC Drawing generation	<input type="checkbox"/> € 870,--	<input type="checkbox"/> € 16,--
HUECK-CAD	<input type="checkbox"/> € 450,--	<input type="checkbox"/> € 9,--
HUECK-TEC Reportgenerator	<input type="checkbox"/> € 256,--	<input type="checkbox"/> € 7,--
HUECK-TEC NC-X	<input type="checkbox"/> € 1.360,--	<input type="checkbox"/> € 39,--
HUECK-TEC Provision Calculation	<input type="checkbox"/> € 256,--	<input type="checkbox"/> € 7,--
Installation und practice	<input type="checkbox"/> on demand / day	

025003200

(place)

Volato S
Volato S

(date)

09/2010

(stamp / signature)

SCT
SCT